

**Vac/Vic Avenue J/Vic 240 Ste, Butte Valley, CA 93535, Los Angeles County**

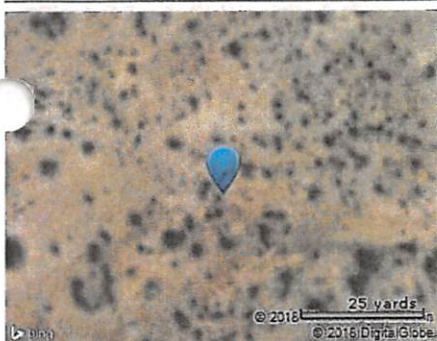

N/A	N/A	111,006	\$11,500
Beds	Bldg Sq Ft	Lot Sq Ft	Sale Price
N/A	N/A	RES ACG	01/1991
Baths	Yr Built	Type	Sale Date

**Owner Information**

Owner Name:	<b>Sabalburo Wilson I &amp; Iuminada</b>	Tax Billing City & State:	<b>Baldwin Park, CA</b>
Owner Name 2:	<b>Sabalburo Wilburn I &amp; Emilia G</b>	Tax Billing Zip:	<b>91706</b>
Mail Owner Name:	<b>Wilson I &amp; Iuminada N Sabalburo</b>	Tax Billing Zip+4:	<b>2576</b>
Tax Billing Address:	<b>14712 Olive St #1</b>	Owner Vesting:	<b>Husband/Wife</b>

**Location Information**

Zip Code:	<b>93535</b>	Census Tract:	<b>9002.01</b>
Zoning:	<b>LCA11*</b>	Topography:	<b>Rolling/Hilly</b>
School District:	<b>Antelope Vly Un</b>	Township Range Sect:	<b>7N-8-23</b>
Comm College District Code:	<b>Antelope Vly</b>		

**Tax Information**

APN :	<b>3336-004-020</b>	Water Tax Dist:	<b>Antelope Val E Kern Consolidated Co</b>
Tax Area:	<b>9821</b>	Fire Dept Tax Dist:	
Lot Number:	<b>23</b>		
Legal Description:	<b>NW 1/4 OF NE 1/4 OF SW 1/4 OF NW 1/4 OF LOT 23</b>		

**Assessment & Tax**

<b>Assessment Year</b>	2017	2016	2015
<b>Assessed Value - Total</b>	\$18,635	\$18,270	\$17,996
<b>Assessed Value - Land</b>	\$18,635	\$18,270	\$17,996
<b>YOY Assessed Change (\$)</b>	\$365	\$274	
<b>YOY Assessed Change (%)</b>	2%	1.52%	

Tax Year	Total Tax	Change (\$)	Change (%)
2015	\$277		
2016	\$281	\$4	1.33%
2017	\$290	\$9	3.34%

Special Assessments	Tax Amount
County Library 56	\$30.97
County Park Dist83	\$29.53
La Co Fire Dept 32	\$16.85
<b>Total Of Special Assessments</b>	<b>\$77.35</b>

**Characteristics**

County Land Use:	<b>Vacant Residential</b>	Lot Depth:	<b>330</b>
Universal Land Use:	<b>Residential Acreage</b>	Lot Acres:	<b>2.5483</b>
Lot Frontage:	<b>330</b>	Lot Area:	<b>111,006</b>

**Last Market Sale & Sales History**

Recording Date:	<b>02/15/1991</b>	Deed Type:	<b>Grant Deed</b>
-----------------	-------------------	------------	-------------------

Courtesy of Inga Oganessian, Blackstone Estates, Inc., California Regional MLS - CN

The data within this report is compiled by CoreLogic from public and private sources. The data is deemed reliable, but is not guaranteed. The accuracy of the data contained herein can be independently verified by the recipient of this report with the applicable county or municipality.

**Property Detail**

Generated on 09/07/2018

Sale Date:	<b>01/1991</b>	Owner Name:	<b>Sabalburo Wilson I &amp; Iluminada</b>
Sale Price:	<b>\$11,500</b>	Owner Name 2:	<b>Sabalburo Wilburn I &amp; Emilia G</b>
Document #:	<b>229327</b>	Seller:	<b>Olson Elaine</b>
Sale Type:	<b>Full</b>		

  

<b>Recording Date</b>	04/26/1991	02/15/1991	06/30/1989
<b>Sale Date</b>	04/1991	01/1991	06/1989
<b>Sale Price</b>	\$33,500	\$11,500	\$200,000
<b>Buyer Name</b>	Sabalburo Wilson & Iluminada	Treatwell Inc	Durahomes Development Corp & S
<b>Seller Name</b>	Treatwell Inc	Olson Elaine	Sasson Joseph
<b>Document Number</b>	601247	229327	1055139
<b>Document Type</b>	Grant Deed	Grant Deed	Grant Deed

### Mortgage History

<b>Mortgage Date</b>	04/26/1991	02/15/1991	06/30/1989
<b>Mortgage Amount</b>	\$32,720	\$7,500	\$140,000
<b>Mortgage Lender</b>	Lender Seller		
<b>Mortgage Code</b>	Conventional	Private Party Lender	Private Party Lender

### Property Map

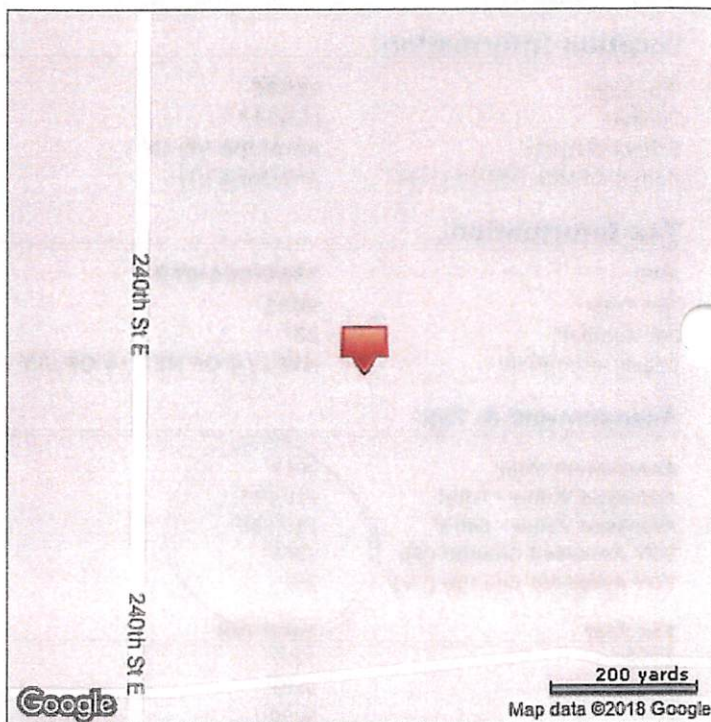
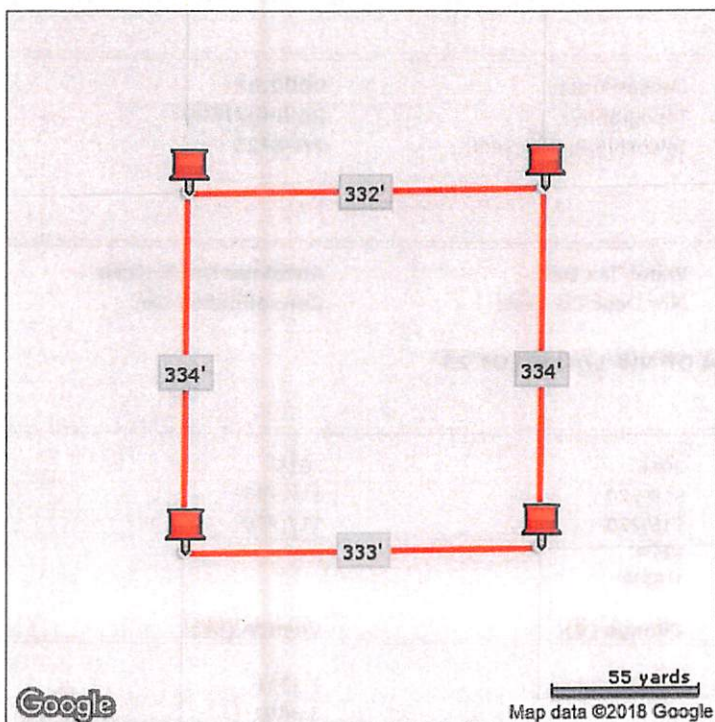

\*Lot Dimensions are Estimated

**Vac/Vic Avenue J/Vic 240 Ste, Butte Valley, CA 93535, Los Angeles County**



**Search Criteria**

Number of Comparables:	<b>3</b>	Site Influence:	<b>No Preference</b>
Sort Method:	<b>Distance From Subject (Closest)</b>	Search Period:	<b>09/07/2017 - 09/07/2018</b>
Pool:	<b>No Preference</b>	Lot Area:	<b>94,355 - 127,657 Sq Ft</b>
Distance from Subject:	<b>10 miles</b>	Land Use:	<b>Same As Subject</b>
Sale Price:	<b>No Min to \$4,000,000</b>		

**Summary Statistics**





	Subject Property	High	Low	Median	Average
<b>Sale Price</b>	\$11,500	\$7,000	\$3,000	\$4,000	\$4,667
<b>Lot Sq Ft</b>	111,006	109,724	94,670	104,585	102,993
<b>Distance (miles)</b>		8.40	6.00	6.47	6.96

Courtesy of Inga Oganessian, Blackstone Estates, Inc., California Regional MLS - CN

The data within this report is compiled by CoreLogic from public and private sources. The data is deemed reliable, but is not guaranteed. The accuracy of the data contained herein can be independently verified by the recipient of this report with the applicable county or municipality.

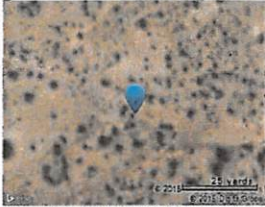
**Comparables**

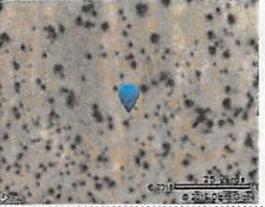
Generated on 09/07/2018  
Page 3 of 4

	Subject Property	Comparable 1	Comparable 2	Comparable 3
				
<b>Address</b>	Vac/Vic Avenue J/Vic 240 Ste	Vac/Ave P/Vic 230 Ste	Vac/Cor Avenue P8/Vic 226 Ste	Vac/Cor Avenue M Pav /163rd St Dr
<b>City</b>	Butte Valley	Black Butte	Black Butte	Lake Los Angeles
<b>Zip</b>	93535	93591	93591	93535
<b>County</b>	Los Angeles	Los Angeles	Los Angeles	Los Angeles
<b>School District Name</b>	Antelope Vly Un	Antelope Vly Un	Antelope Vly Un	Antelope Vly Un
<b>Distance (miles)</b>		6.00	6.47	8.40
<b>APN</b>	3336-004-020	3082-014-025	3082-015-012	3363-011-024
<b>County Land Use</b>	Vacant Residential	Vacant Residential	Vacant Residential	Vacant Residential
<b>Universal Land Use</b>	Residential Acreage	Residential Acreage	Residential Lot	Residential Acreage
<b>Annual Tax</b>	\$290	\$111	\$82	\$188
<b>Recording Date</b>	02/15/1991	02/01/2018	08/02/2018	07/24/2018
<b>Sale Date</b>	01/1991	Tax: 01/16/2018 MLS: 02/01/2018	07/30/2018	07/23/2018
<b>Sale Price</b>	\$11,500	\$7,000	\$3,000	\$4,000
<b>Lot Frontage</b>	330			
<b>Lot Depth</b>	330			
<b>Lot Sq Ft</b>	111,006	94,670	109,724	104,585
<b>Lot Acres</b>	2.5483	2.1733	2.5189	2.4009
<b>MLS Listing #</b>		DW17012768		

Courtesy of Inga Oganessian, Blackstone Estates, Inc., California Regional MLS - CN

The data within this report is compiled by CoreLogic from public and private sources. The data is deemed reliable, but is not guaranteed. The accuracy of the data contained herein can be independently verified by the recipient of this report with the applicable county or municipality.

**Comparables**

Generated on 09/07/2018  
Page 4 of 4