

1. THIS DRAWING IS OF BENEFIT TO A CONSUMER ONLY INSOFAR AS IT IS REQUIRED BY A LENDER OR A TITLE INSURANCE COMPANY OR ITS AGENT IN CONNECTION WITH CONTEMPLATED TRANSFER, FINANCING OR REFINANCING.
2. THE DRAWING IS NOT TO BE RELIED UPON FOR THE ESTABLISHMENT OR LOCATION OF FENCES, GARAGES, BUILDINGS, OR OTHER EXISTING OR FUTURE IMPROVEMENTS.
3. THE DRAWING DOES NOT PROVIDE FOR THE ACCURATE IDENTIFICATION OF PROPERTY BOUNDARY LINES, BUT SUCH IDENTIFICATION MAY NOT BE REQUIRED FOR THE TRANSFER OF TITLE OR SECURING FINANCING OR REFINANCING.
4. ALL BUILDINGS, STRUCTURES AND OTHER IMPROVEMENTS SHOWN HEREON ARE IN APPROXIMATE RELATION TO THE APPARENT BOUNDARY LINES.
5. THIS LOCATION DRAWING WAS PREPARED WITHOUT THE BENEFIT OF A TITLE REPORT.
6. LEVEL OF ACCURACY OF APPARENT SETBACK DISTANCES = +/- 5'
7. NOT TO BE USED FOR CONSTRUCTION PURPOSES OR PERMITS OF ANY KIND WHATSOEVER.

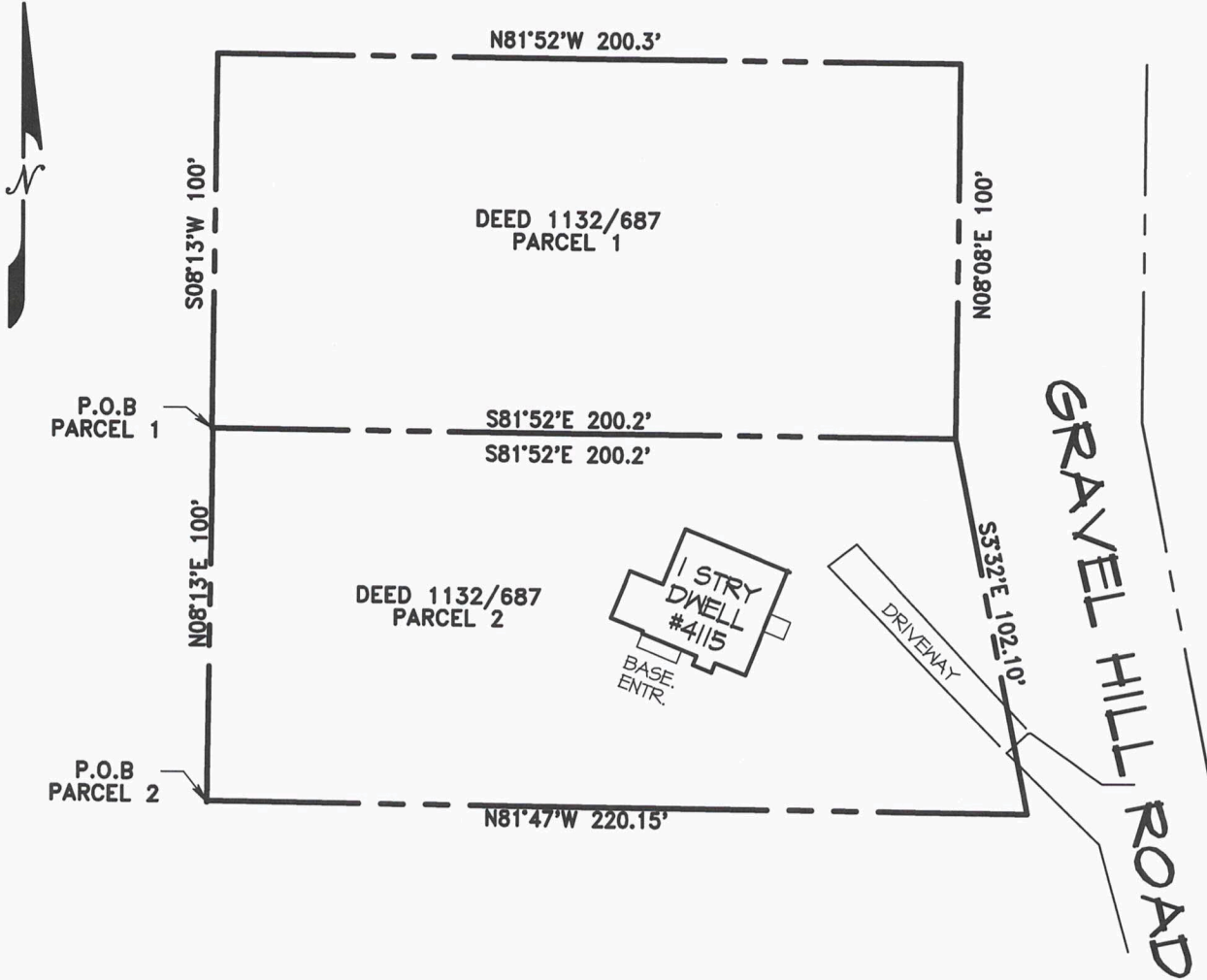

SURVEYORS CERTIFICATE

THIS LOCATION DRAWING HAS BEEN PREPARED BY ME OR UNDER MY DIRECT SUPERVISION AND IN ACCORDANCE WITH THE "MINIMUM STANDARDS OF PRACTICE FOR PROFESSIONAL LAND SURVEYORS" AS ADOPTED BY THE STATE OF MARYLAND. MY LICENSE EXPIRES ON 2-12-2021.

Brian Dietz 12-10-19

BRIAN R. DIETZ

PROFESSIONAL LAND SURVEYOR NO. 21080

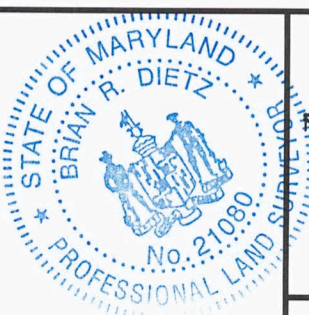

BRIAN DIETZ, INC.
PROFESSIONAL LAND SURVEYOR #21080

8119 Oakleigh Road
Baltimore MD. 21234
Ph 410-661-3160
Fax 410-661-3163

LOCATION DRAWING
of
4115 GRAVEL HILL ROAD
HARFORD COUNTY, MD.

DRAWN: BRD

FIELD: JD

DATE: 12-10-19

JOB NO. 19257

SCALE: 1"=50'